

Confirmed checklist as of 18
Nov NOT FINAL

Born Digital/Made by Hand

Taha Heydari
Reterritorialization
72 x 72

Jack Barrett Gallery, New York

jack@jackbarrettgallery.com



Analia SABAN
Pleated Ink (Music Synthesizer:
Max/MSP, 1996)
2020
Ink on panel
30 x 44 3/4 inches; 76.2 x 113.7 cm

From Tanya Bonakdar Gallery, LA

James can pick up, but prefers
Registration bec of surface.
megan@tanyabonakdargallery.com

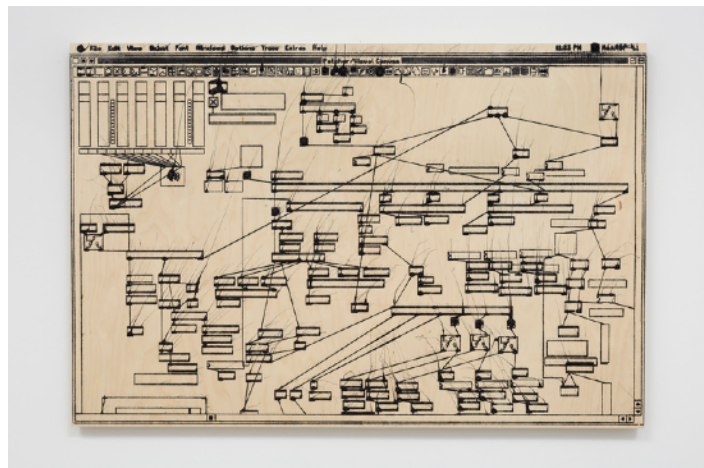

Justin Mortimer
Dog, 2010
Oil on canvas
88 x 72 in.

SBMA



Sarah Rosalena Brady
Exit Grid, 2023 hand-dyed wool, cotton
yarn 52 x 41 inches photo: Ruben Diaz
Currently at Columbus Museum of Art,
scheduled to return to California in early
2024. Chief registrar is Nicole Rome.
Her email is nicole.rome@cmaohio.org

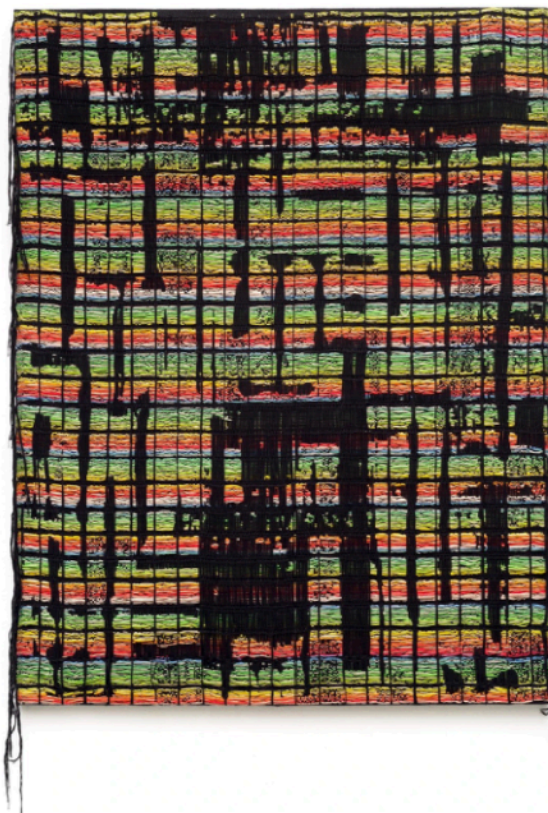

Confirmed checklist as of 18
Nov NOT FINAL

Born Digital/Made by Hand

Sarah Rosalena
Standard Candle

Cotton yarn
45 x 49 inches
2021

Currently at Columbus Museum of Art
schedule to return to California early next
year. Contact chief reg at Columbus Museum
of Art: nicole.rome@cmaohio.org

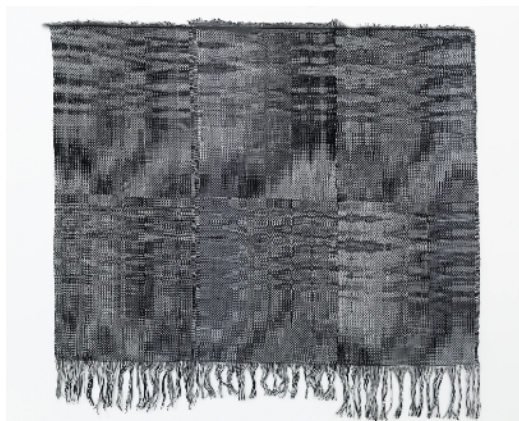

Ena Swansea (b. 1966)

area code 2019, 2019

Signed, titled and dated on the reverse
Oil and acrylic on linen
108 x 82 in.

SBMA



Yassi Mazandi

Nine, 2023

Unique Born-Porcelain™ work, Geo-polymer
bound Dolomitic stone, casein-based coating
38 x 38 x 11

SBMA



Pae White

Crying Sequence, 2013 ink and clay on wood 17.75 x 17.75 inches

1301PE Gallery, Los Angeles

James can pickup



Pae White

Phosphenes (Partial Cataracts 11), 2013
ink and clay on wood
17.75 x 17.75 inches

1301 PE Gallery, Los Angeles
James can pickup



Alex Heilbron

Dictation

Size: 20" x 28" x 1"

Medium: Acrylic on Canvas on Panel

Year: 2023

Artist's studio in Highland Park, Los
Angeles

James can pick up



Alex Heilbron

Phonemic

Size: 20" x 28" x 1"

Medium: Acrylic on Canvas on

Panel Year: 2023

Artist's studio in Highland Park, Los
Angeles

James can pick up



