



Florine STETTMEIER, American, 1871-1944

Journey to the Sun

ca. 1927

oil on canvas

overall: 58 × 33 1/4 in. (147.3 × 84.5 cm)

SBMA, Gift of the Estate of Ettie Stettheimer
1958.15



Thomas BIRCH, British, 1779-1851 (active USA)

Landscape with Indians

1835

oil on canvas

overall: 25 × 36 in. (63.5 × 91.4 cm)

frame: 29 1/4 × 40 1/4 × 2 3/4 in. (74.3 × 102.2 × 7 cm)

SBMA, Gift of Mr. and Mrs. Dalzell Hatfield
1958.42

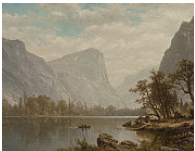

Albert BIERSTADT, American, 1830-1902

Mirror Lake, Yosemite Valley

1864

oil on canvas

overall: 21 3/4 x 30 1/8 in. (55.2 x 76.5 cm)

frame: 30 1/4 x 38 5/8 x 4 in. (76.8 x 98.1 x 10.2 cm)

SBMA, Gift of Mrs. Sterling Morton for the Preston Morton Collection
1960.51



Childe HASSAM, American, 1859-1935

The Manhattan Club

ca. 1891

oil on canvas

overall: 18 1/4 x 22 1/8 in. (46.4 x 56.2 cm)

frame: 29 7/8 × 33 7/8 × 4 3/4 in. (75.9 × 86 × 12.1 cm)

SBMA, Gift of Mrs. Sterling Morton to the Preston Morton Collection
1960.62



John Frederick KENSETT, American, 1816-1872

View of the Beach At Beverly, Massachusetts

1860

oil on canvas

overall: 14 1/4 x 24 1/4 in. (36.2 x 61.6 cm)

frame: 21 x 31 x 2 1/2 in. (53.3 x 78.7 x 6.4 cm)

SBMA, Gift of Mrs. Sterling Morton to the Preston Morton Collection

1960.68



Severin ROESEN, German, ca. 1815-ca. 1872 (active USA)

Still Life

by 1862

oil on canvas

overall: 25 x 35 in. (63.5 x 88.9 cm)

frame: 33 1/2 x 43 3/8 x 2 1/2 in. (85.1 x 110.2 x 6.4 cm)

SBMA, Gift of Mrs. Sterling Morton to the Preston Morton Collection

1960.79



Worthington WHITTREDGE, American, 1820-1910

Scene on the Upper Delaware: State of New York, Autumn

1876

oil on canvas

overall: 17 x 23 in. (43.2 x 58.4 cm)

SBMA, Gift of Norman Hirschl to the Preston Morton Collection

1960.87



Edward Lamson HENRY, American, 1841-1919

Passion Play, Oberammergau

ca. 1872

oil on canvas

overall: 20 5/8 x 34 3/4 in. (52.4 x 88.3 cm)

SBMA, Anonymous Gift for the Preston Morton Collection

1961.11



Frederic REMINGTON, American, 1861-1909

The Mountain Man

1903

bronze

object: 28 5/8 x 11 x 12 1/2 in. (72.7 x 27.9 x 31.8 cm)

SBMA, Gift of Mrs. Charles A. Smolt in memory of Malcolm McNaghton

1962.40



The Forty-Niner

1881

oil on canvas

Overall: 40 x 50 in. (101.6 x 127 cm)

SBMA, Gift of Marguerite V. West and Mr. Charles H. King
1963.15



Charles CODMAN, American, 1800-1842

Landscape

1833

oil on canvas

Overall: 24 1/8 x 37 in. (61.3 x 94 cm)

SBMA, Gift of Dr. Ronald M. Lawrence
1965.66



Charles Marion RUSSELL, American, 1864-1926

Where the Best of Riders Quit

ca. 1920

bronze

object: 14 3/4 x 8 x 8 3/8 in. (37.5 x 20.3 x 21.3 cm)

base: 6 1/2 x 10 1/8 in. (16.5 x 25.7 cm)

SBMA, Gift of Malcolm P. Aldrich in memory of Edward S. Harkness
1966.8



Randolph ROGERS, American, 1825-1892

Ruth Gleaning

1861

marble

object with base: 34 3/4 x 16 in. (88.3 x 40.6 cm)

SBMA, Museum purchase with funds provided by Mrs. Sterling Morton for gallery niche
1969.9



William KEITH, American, 1839-1911

Landscape

1888

oil on board

Overall: 21 1/2 x 26 1/2 in. (54.6 x 67.3 cm)

frame: 25 x 30 in. (63.5 x 76.2 cm)

SBMA, Gift of Mr. and Mrs. John Rolland Keyes
1974.37.1



William KEITH, American, 1839-1911

Landscape

ca. 1890-1906

oil on panel

overall: 18 1/8 x 26 7/8 in. (46 x 68.3 cm)

frame: 25 x 30 in. (63.5 x 76.2 cm)

SBMA, Gift of Mr. and Mrs. John Rolland Keyes

1974.37.2



Annie M. SNYDER, American, 1852-1927

Still Life: Basket of Grapes

1890s

oil on academy board

overall: 14 x 20 in. (35.6 x 50.8 cm)

SBMA, Gift of JoAnn and Julian Ganz, Jr in memory of G. Ione McMahan

1976.8



Paul CORNOYER, American, 1864-1923

Old Chelsea with Children Playing

1890s

oil on canvas

Overall: 21 1/4 x 26 in. (54 x 66 cm)

frame: 27 1/2 x 32 1/2 in. (69.9 x 82.6 cm)

SBMA, Gift of Dr. Ronald Lawrence

1976.48.1



William Stanley HASELTINE, American, 1835-1900

Indian Rock, Narragansett Sound, Rhode Island

1863 or 1868

oil on canvas

overall: 22 3/8 x 38 1/4 in. (56.8 x 97.2 cm)

frame: 30 7/8 x 47 1/8 x 2 5/8 in. (78.4 x 119.7 x 6.7 cm)

SBMA, Gift of Mary and Will Richeson, Jr.

1980.75.1



Frederic Edwin CHURCH, American, 1826-1900

Konigssee

ca. 1868

oil on paper mounted on canvas

overall: 13 1/8 x 20 in. (33.3 x 50.8 cm)

frame: 18 7/8 x 26 1/4 x 1 7/8 in. (47.9 x 66.7 x 4.8 cm)

SBMA, Gift of Mrs. Lockwood de Forest

1984.53.4



Thomas HILL, British, 1829-1908 (active USA)

View of Yosemite Valley

1893

oil on canvas

overall: 19 3/4 x 29 3/4 in. (50.2 x 75.6 cm)

frame: 28 1/2 x 38 3/4 x 3 3/8 in. (72.4 x 98.4 x 8.6 cm)

SBMA, Gift of Donald and Jobeth Van Gelderen in honor of Richard West
1991.96



Martin Johnson HEADE, American, 1819-1904

Apple Blossom Branch on a Table

1874

oil on canvas

canvas: 10 x 15 1/8 in. (25.4 x 38.4 cm)

frame: 19 1/4 x 24 1/2 x 3 1/4 in. (48.9 x 62.2 x 8.3 cm)

SBMA, Gift of Charles C. and Elma Ralphs Shoemaker
1994.34.7



Hugh NEWELL, Irish, 1830-1915 (active USA)

Children with a Goldfish Bowl

1873

oil on canvas

overall: 12 x 14 in. (30.5 x 35.6 cm)

frame: 17 7/8 x 19 3/4 x 2 3/8 in. (45.4 x 50.2 x 6 cm)

SBMA, Gift of Charles C. and Elma Ralphs Shoemaker
1994.34.10



De Scott EVANS, American, 1847-1898

Dressing the Dolly

1884

oil on canvas

overall: 20 1/8 x 16 1/8 in. (51.1 x 41 cm)

frame: 32 x 28 1/4 x 3 5/8 in. (81.3 x 71.8 x 9.2 cm)

SBMA, Gift of Charles C. and Elma Ralphs Shoemaker
1994.34.17



William Merritt CHASE, American, 1849-1916

Lydia Field Emmet

1900

oil on canvas

overall: 24 × 20 in. (61 × 50.8 cm)

frame: 32 × 27 1/4 × 3 in. (81.3 × 69.2 × 7.6 cm)

weight: 13 lb. (5.9 kg)

SBMA, Bequest of Margaret Mallory

1998.50.23



Worthington WHITTREDGE, American, 1820-1910

Peconic Bay

1850s

oil on canvas

Overall: 13 x 22 1/2 in. (33 x 57.2 cm)

SBMA, Bequest of Margaret Mallory

1998.50.68



Della SHULL, American, 1878-1961

Taos Woman

1930

Oil on Canvas

image: 36 × 28 in. (91.4 × 71.1 cm)

Courtesy of Kevin and Irene Vlitos Rowe

L.2021.2.1