



Milton AVERY, American, 1885 - 1965

***The Fencers***

1944

oil on canvas

Overall: 48 1/4 x 32 1/4 in. (122.6 x 81.9 cm)

SBMA, Gift of Emily Hall, Baroness von Romberg, in memory of Maximilian von Romberg

1949.4

I, 09 F (6 Jun 2018)



Milton AVERY, American, 1885 - 1965

***Beach Riders***

1941

oil on canvas

canvas: 28 1/4 x 36 1/4 in. (71.8 x 92.1 cm)

frame: 32 3/4 x 40 3/4 x 1 1/2 in. (83.2 x 103.5 x 3.8 cm)

SBMA, Gift of Leatrice Luria, Trustee of the Survivor Trust under the Luria Family Trust, established September 18, 1981

1997.28

I, cart (19 Nov 2020)



Richmond BARTHE, American, 1901-1989

***Julius***

ca. 1940

plaster of Paris painted with a dark wash

object: 6 1/2 x 4 in. (16.5 x 10.2 cm)

base: 3 7/8 x 5 1/8 x 5 in. (9.8 x 13 x 12.7 cm)

SBMA, Gift of Ala Story

00.184

III, K, 06 (22 Dec 2020)



Richmond BARTHE, American, 1901-1989

***The Lovers***

n.d.

bronze with reddish-brown patina

object with base: approximately 22 in. high

Lent by Rowe Collection

L.2020.3.3

IV, temporary shelves, 03 (8 Oct 2020)

## Preston Morton Reinstallation

---



Gifford BEAL, American, 1879-1956

***Landscape***

1911

oil on canvas

overall: 24 x 30 1/4 in. (61 x 76.8 cm)

frame: 32 x 38 1/8 x 3 1/4 in. (81.3 x 96.8 x 8.3 cm)

SBMA, Gift of Eloise Johnson Walker in memory of Mr. and Mrs. Kirk

1962.28

I, cart (19 Nov 2020)



Arthur Bowen DAVIES, American, 1862-1928

***Italian Landscape***

ca. 1925

oil on canvas

overall: 26 x 40 in. (66 x 101.6 cm)

SBMA, Gift of Wright S. Ludington

1956.15

I, cart (13 Nov 2020)



Stuart DAVIS, American, 1892-1964

***Yellow Hills***

1919

oil on canvas

overall: 24 x 30 in. (61 x 76.2 cm)

frame: 32 5/8 x 38 5/8 x 2 3/4 in. (82.9 x 98.1 x 7 cm)

SBMA, Gift of Heyward Cutting

1980.73

I, annex, shelving unit, slot 1 (13 Nov 2020)



Alice Carr DE CREEFT, American, 1899-1996

***Maternity***

1932

rose coral

object: 15 x 18 3/4 x 5 in. (38.1 x 47.6 x 12.7 cm)

weight: 88 lb. (39.9 kg)

SBMA, Gift of the Artist

1958.38

III, O, 03 (10 Nov 2004)

## Preston Morton Reinstallation

---



José DE CREEFT, Spanish, 1884-1982

***Head of a Woman***

before 1945

marble

object: 13 × 7 × 10 1/2 in. (33 × 17.8 × 26.7 cm)

weight: 41 lb. (18.6 kg)

SBMA, Gift of Mrs. John D. Graham

1958.11

III, M, 02 (3 Jul 2006)



Arthur Garfield DOVE, American, 1880-1946

***Hound (Hound that came with the House)***

1934

oil on canvas

Overall: 18 x 22 x 1 3/4 in. (45.7 x 55.9 x 4.4 cm)

frame: 21 1/2 x 25 1/4 in. (54.6 x 64.1 cm)

SBMA, Gift of Mr. and Mrs. Richard Foster

1995.13

IV, cart (29 Oct 2020)

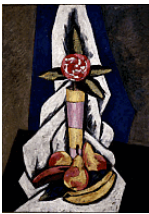

Marsden HARTLEY, American, 1877-1943

***Still Life***

ca. 1929-1930

oil on cardboard

overall: 25 3/4 × 18 3/4 in. (65.4 × 47.6 cm)

frame: 29 × 22 in. (73.7 × 55.9 cm)

SBMA, Gift of Wright S. Ludington

1950.3

I, cart (19 Nov 2020)



Marsden HARTLEY, American, 1877-1943

***Alpspitz-Mittenwald Road***

ca. winter 1933-1934

oil on paper board

overall: 18 5/8 × 29 3/4 in. (47.3 × 75.6 cm)

frame: 23 1/4 × 35 in. (59.1 × 88.9 cm)

SBMA, Gift of Mrs. Sterling Morton to the Preston Morton Collection

1960.61

I, cart (19 Nov 2020)

## Preston Morton Reinstallation

---



Robert HENRI, American, 1865-1929

***Derricks on the North River***

1902

oil on canvas

overall: 26 × 32 in. (66 × 81.3 cm)

frame: 34 × 40 × 3 1/4 in. (86.4 × 101.6 × 8.3 cm)

weight: 19 lb. (8.6 kg)

SBMA, Museum purchase for the Preston Morton Collection, with funds provided by the Chalifoux Fund

1977.45

I, annex, shelving unit, slot 1 (13 Nov 2020)



Robert HENRI, American, 1865-1929

***14th of July - Boulevard St. Michel***

ca. 1898

oil on canvas

Overall: 15 x 19 1/2 in. (38.1 x 49.5 cm)

frame: 23 x 27 3/8 x 1 1/2 in. (58.4 x 69.5 x 3.8 cm)

SBMA, Gift of Merloyd Ludington Lawrence and Nicholas Saltus Ludington

1993.2

matting room (17 Nov 2020)



Malvina HOFFMAN, American, 1885-1966

***Les Orientales***

1914

bronze

object: 11 3/4 × 8 × 8 3/4 in. (29.8 × 20.3 × 22.2 cm)

SBMA, Gift of Mrs. George M. Newell

1946.5.2

III, L, 04 (19 Aug 2019)



Leon KROLL, American, 1884-1974

***Beach Scene***

ca. 1937

oil on canvas

overall: 28 x 36 in. (71.1 x 91.4 cm)

frame: 34 1/2 x 44 1/8 x 2 in. (87.6 x 112.1 x 5.1 cm)

SBMA, Gift of Mr. and Mrs. Christian Title

1992.12.3

I, cart (19 Nov 2020)



Yasuo KUNIYOSHI, American, 1893-1953

***Weather Vane and Objects on a Sofa***

1933

oil on canvas

canvas: 34 × 60 in. (86.4 × 152.4 cm)

frame: 46 × 71 1/8 in. (116.8 × 180.7 cm)

SBMA, Gift of Wright S. Ludington

1942.30

RTEC, Shipping container #1 (11 Jan 2021)



Paul MANSHIP, American, 1885-1966

***Flight of Night***

1916

bronze

object: 17 3/4 × 12 7/8 × 6 3/4 in. (45.1 × 32.7 × 17.1 cm)

SBMA, Gift of Mrs. George M. Newell

1946.5.1

I, annex, crated (7 Oct 2020)



John MARIN, American, 1870-1953

***Composition, Cape Split, Maine, No. 3***

1933

oil on canvas

overall: 22 × 28 in. (55.9 × 71.1 cm)

frame: 28 3/4 × 34 3/4 × 1 3/4 in. (73 × 88.3 × 4.4 cm)

SBMA, Gift of Mrs. Sterling Morton to the Preston Morton Collection

1960.71

I, cart (19 Nov 2020)



Maurice Brazil PRENDERGAST, American, 1858-1924

***Summer in the Park***

ca. 1905-1907

oil on canvas

overall: 15 1/2 × 20 1/4 in. (39.4 × 51.4 cm)

frame: 21 3/4 × 26 1/2 × 3 in. (55.2 × 67.3 × 7.6 cm)

SBMA, Gift of Mr. and Mrs. Sterling Morton

1959.52

I, cart (13 Nov 2020)

## Preston Morton Reinstallation

---



Kay SAGE, American, 1898-1963

***Second Song***

1943

oil on canvas

overall: 24 x 18 in. (61 x 45.7 cm)

frame: 28 x 22 x 1 1/2 in. (71.1 x 55.9 x 3.8 cm)

SBMA, Gift of Estate of Kay Sage Tanguy

1964.32

I, cart (19 Nov 2020)



Everett SHINN, American, 1876-1953

***The Seine, Right Bank***

ca. 1905

oil on canvas

overall: 29 5/8 x 36 3/4 in. (75.2 x 93.3 cm)

frame: 38 3/4 x 46 x 2 3/4 in. (98.4 x 116.8 x 7 cm)

SBMA, Bequest of Margaret Mallory

1998.50.60

I, annex, shelving unit, slot 2 (2 Dec 2020)



John SLOAN, American, 1871-1951

***City from the Palisades***

1908

oil on canvas

overall: 26 1/8 x 32 1/8 in. (66.4 x 81.6 cm)

frame: 34 1/8 x 40 1/8 x 2 7/8 in. (86.7 x 101.9 x 7.3 cm)

weight: 18 lb. (8.2 kg)

SBMA, Gift of Mrs. Sterling Morton to the Preston Morton Collection

1960.82

I, annex, shelving unit, slot 2 (13 Nov 2020)



Florine STETTMEIER, American, 1871-1944

***Journey to the Sun***

ca. 1927

oil on canvas

overall: 58 x 33 1/4 in. (147.3 x 84.5 cm)

SBMA, Gift of the Estate of Ettie Stettheimer

1958.15

I, 18 F (17 Dec 2018)