

Roger BROWN, American, 1941-1998

***Bonsai #1 Driftwood***

1996

acrylic on canvas

Overall: 48 x 48 in. (121.9 x 121.9 cm)

SBMA, Gift of George Eagleton

2004.62



Tony DE LOS REYES, American, b. 1960

***1851 (#3)***

2011

ink and oil on linen

overall: 33 1/2 x 56 1/2 in. (85.1 x 143.5 cm)

SBMA, Museum Purchase

2011.4



Laddie John DILL, American, b. 1943

***Light Sentence***

from the series, "Light Sentences, Contained Radiance"

1969

argon with mercury and glass tubing

overall: 90 x 1 in. (diam.) (228.6 x 2.5 cm)

object (neon tube): 84 x 1 in. (diam.) (213.4 x 2.5 cm)

SBMA, Museum Purchase

2011.33

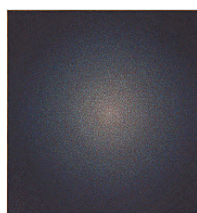

Sally Hazelet DRUMMOND, American, 1924-2017

***Connections***

1971

oil on canvas

canvas: 72 1/4 x 71 3/4 in. (183.5 x 182.2 cm)

frame: 72 3/4 x 72 1/4 x 2 5/8 in. (184.8 x 183.5 x 6.7 cm)

SBMA, Gift of Robert B. and Mercedes H. Eichholz

2014.17.12



Fred EVERSLEY, American, b. 1941

***Untitled***

1975

cast polyester resin

object: 19 1/4 x 19 1/4 x 2 1/4 in. (48.9 x 48.9 x 5.7 cm)

SBMA, Gift of the Estate of Robert K. Straus

1997.79.2



Helen FRANKENTHALER, American, 1928-2011

***Green Sway***

1975

acrylic on canvas

overall: 92 x 92 in. (233.7 x 233.7 cm)

SBMA, Gift of ZHR Properties, LLC

2016.35



Jenny HOLZER, American, b. 1950

***The Living Series: There is a period when it is clear...***

1989

bethel white granite

object: 17 x 36 x 18 in., 350 lb. (43.2 x 91.4 x 71.1 cm, 158.8 kg)

SBMA, Gift of Laura-Lee W. Woods

2017.20



Dorothy HOOD, American, 1919-2000

***Sea Elegy II***

1972

oil on canvas

frame: 70 3/4 x 91 x 2 5/8 in. (179.7 x 231.1 x 6.7 cm)

canvas: 70 x 90 x 1 in. (177.8 x 228.6 x 2.5 cm)

crate: 79 1/4 x 98 x 9 in. (201.3 x 248.9 x 22.9 cm)

SBMA, Gift of Mr. and Mrs. Meredith J. Long

1974.33



Anish KAPOOR, Indian, b. 1954 (active UK)

***Turning the World Inside Out***

1995

cast stainless steel, ed. 3/3

object: 60 x 70 in. (diam.) 1 Ton 898.16 lb. (152.4 x 177.8 cm, 1314.6 kg)

SBMA, Museum purchase, 20th Century Art Acquisition Fund and funds provided by Eli and Leatrice Luria and the Luria Foundation, Lillian and Jon B. Lovelace, Smith Richardson and the Grace Jones Richardson Trust, and the SBMA Visionaries: (cont.)

1998.48



Tschang-Yeul KIM, Korean, 1929-2021 (active Korea and France)

***Waterdrops No. L6***

1978

oil on jute canvas

canvas: 36 1/8 × 28 1/2 in. (91.8 × 72.4 cm)

SBMA, Gift of Robert B. and Mercedes H. Eichholz

2014.17.15

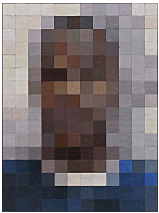

Kori NEWKIRK, American, b. 1970

***Channel 11***

1999

encaustic on wood panel

overall: 64 3/4 × 48 1/2 in. (164.5 × 123.2 cm)

frame: 64 1/4 × 49 × 1 1/2 in. (163.2 × 124.5 × 3.8 cm)

weight: 67 lb. (30.4 kg)

SBMA, Gift of Barry Sloane

2009.74.2



Roger SHIMOMURA, American, b. 1939

***Oriental Masterpiece 28***

1975

acrylic on canvas

60 1/8 × 59 7/8 in. (152.7 × 152.1 cm)

frame: 60 5/8 × 60 3/8 × 2 in. (154 × 153.4 × 5.1 cm)

SBMA, Gift of Robert B. and Mercedes H. Eichholz

2014.17.23